Veritas or Symantec Backup

Veritas Backup refers to a suite of data protection and recovery solutions provided by Veritas Technologies. The Veritas Backup Exec are designed to help organizations safeguard their critical data against loss, corruption, and disasters.

Veritas or Symantec Back up Installation and Configuration

- Open your browser and search for “Veritas Backup Exec”.
- Scroll down and double-click on “Backup Exec Trialware”.
- Navigate to Veritas > Product > Backup Exec.
- Select the option for a free 60-day trial.
- Fill in all the required information using your work email.

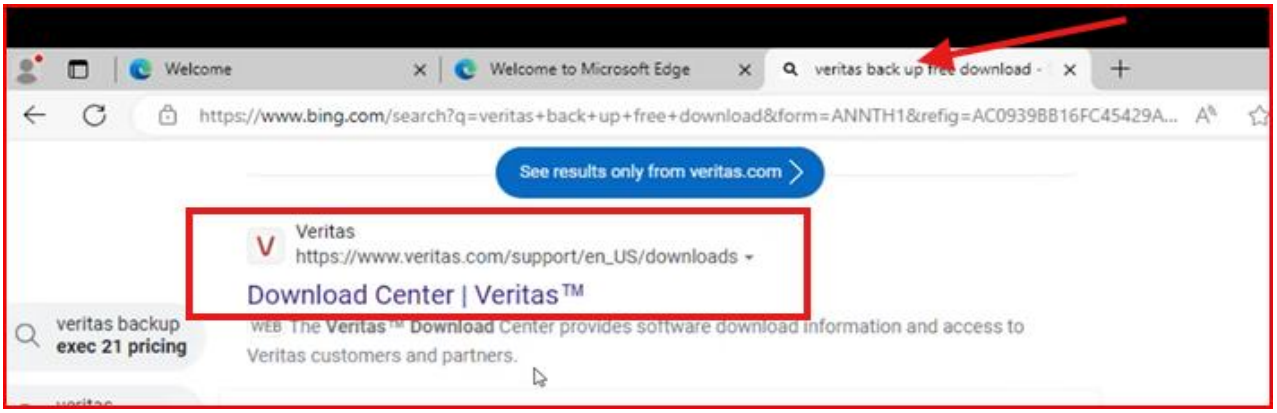

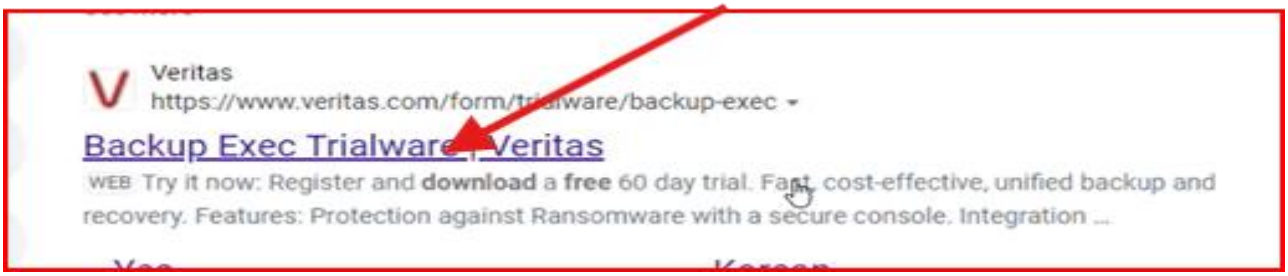

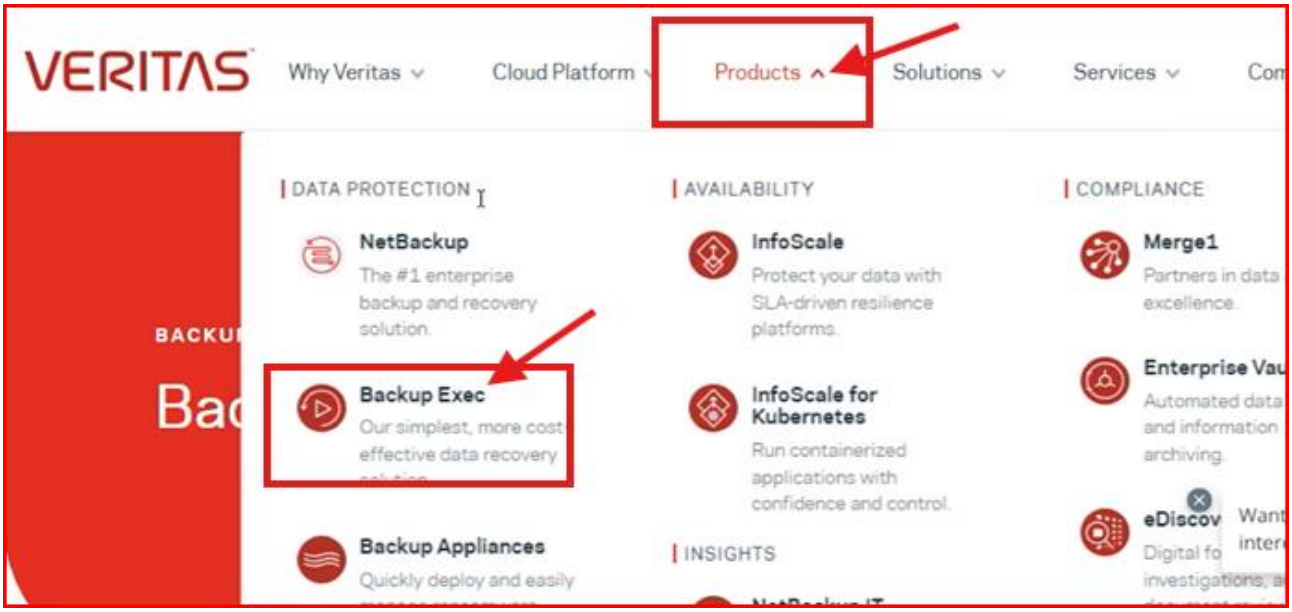

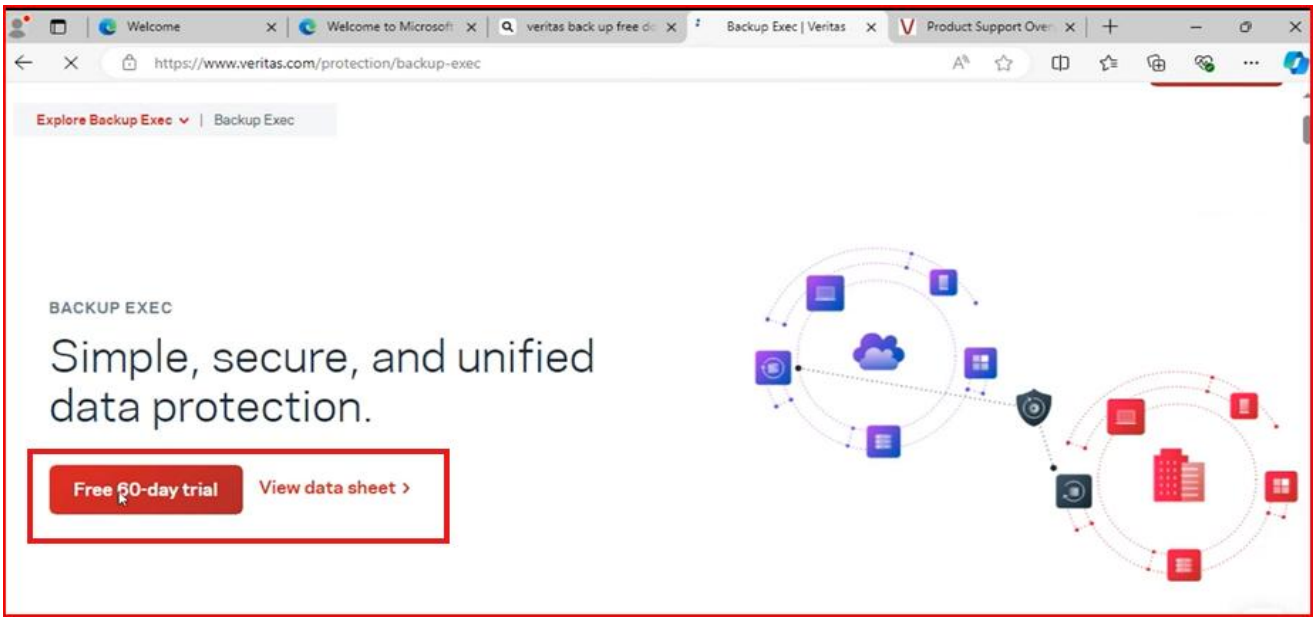

- Choose the larger 2.04GB file and download it.
- Once the download is complete, go to your Downloads folder and unzip the file, or right-click and select “Extract All”.
- Right-click the extracted file and select “Mount”.
- Copy all the mounted files, create a folder in the C:\ drive, and paste them there.

- In the Application folder, right-click the setup file and select “Run as Administrator”.
- Follow the installation prompts:
    - Click “OK” for the language selection (English).
    - Click “Next” through the subsequent prompts.
    - Click “OK” and “Next” as needed until the installation begins.
- When the installation is complete, Press “Enter”.

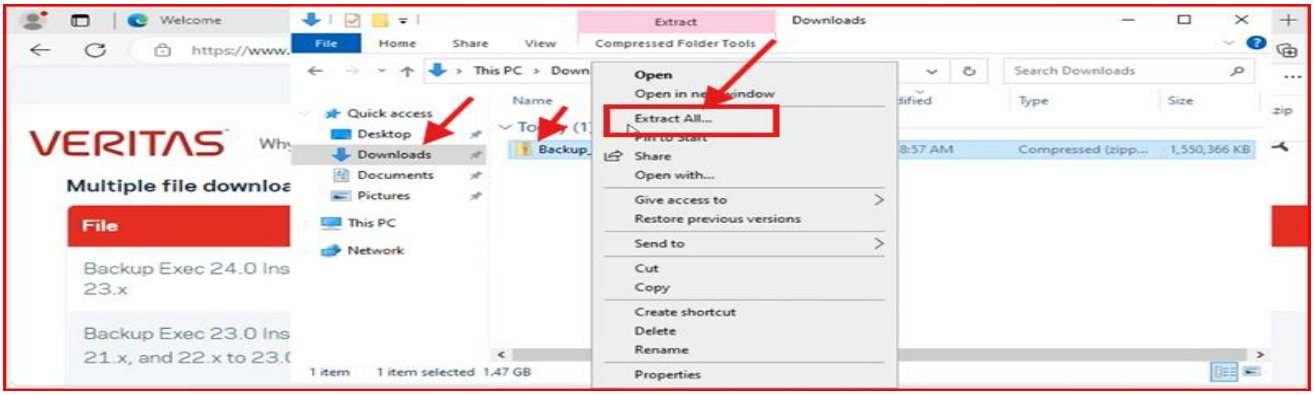

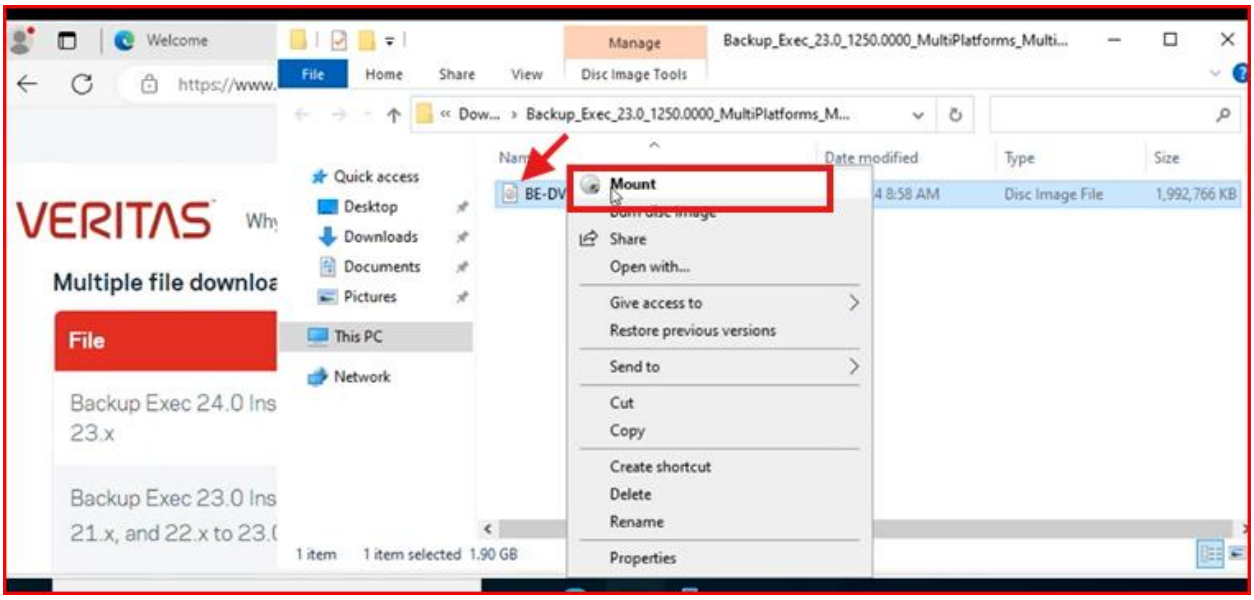

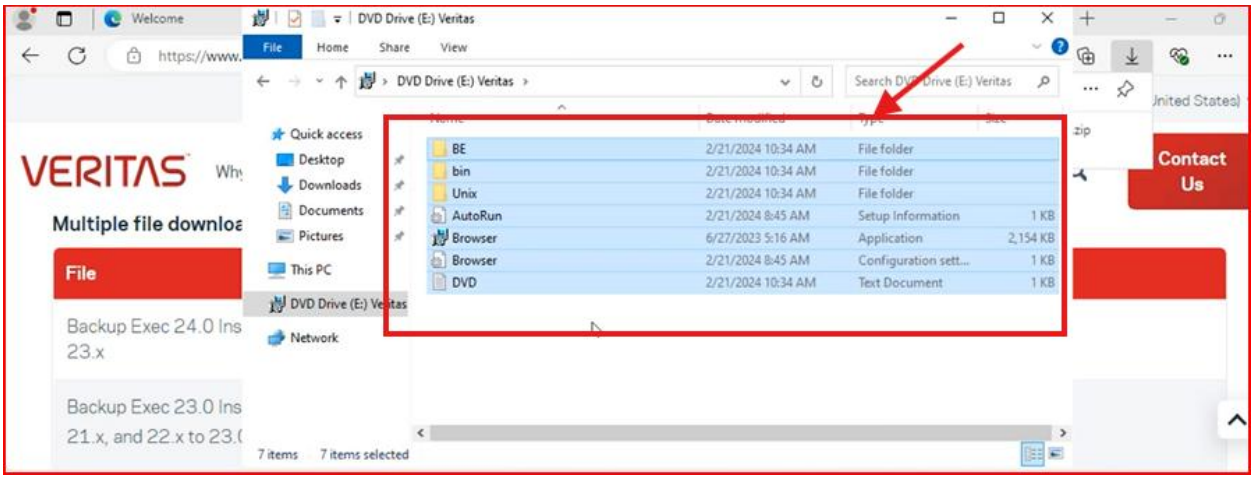
DVD Drive (E:) Veritas
File
Home
Share
View
Quick access
Desktop
Downloads
Documents
Pictures
This PC
DVD Drive (E:) Veritas
Network
BE
bin
Unix
AutoRun
Browser
Browser
DVD
Contact Us
Multiple file downloa
File
Backup Exec 24.0 Ins
23.x
Backup Exec 23.0 Ins
21.x, and 22.x to 23.
7 items
7 items selected

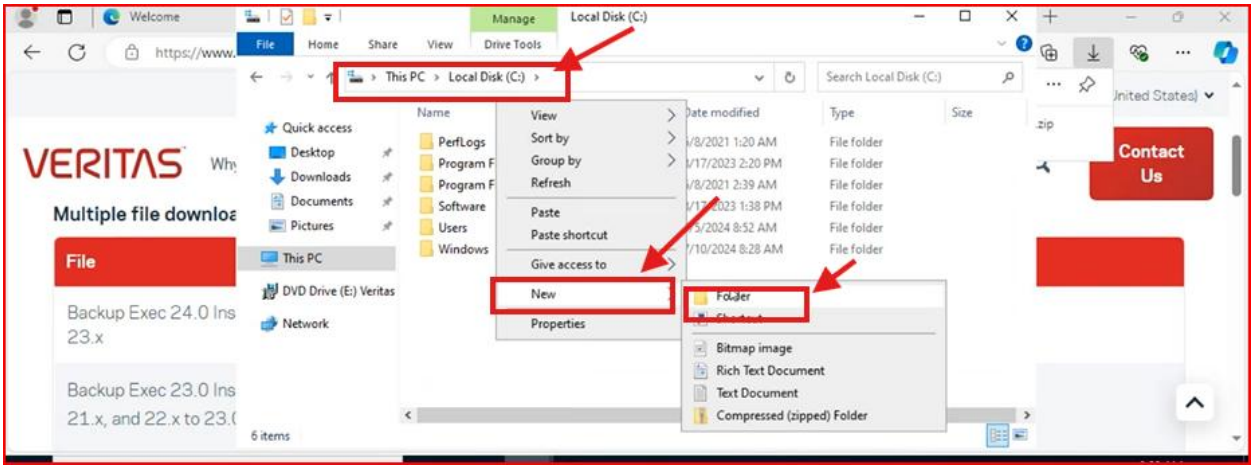
Local Disk (C:)
Manage
Drive Tools
This PC
Local Disk (C:)
View
Sort by
Group by
Refresh
Paste
Paste shortcut
Give access to
New
Properties
Folder
Bitmap image
Rich Text Document
Text Document
Compressed (zipped) Folder
Contact Us
Multiple file downloa
File
6 items

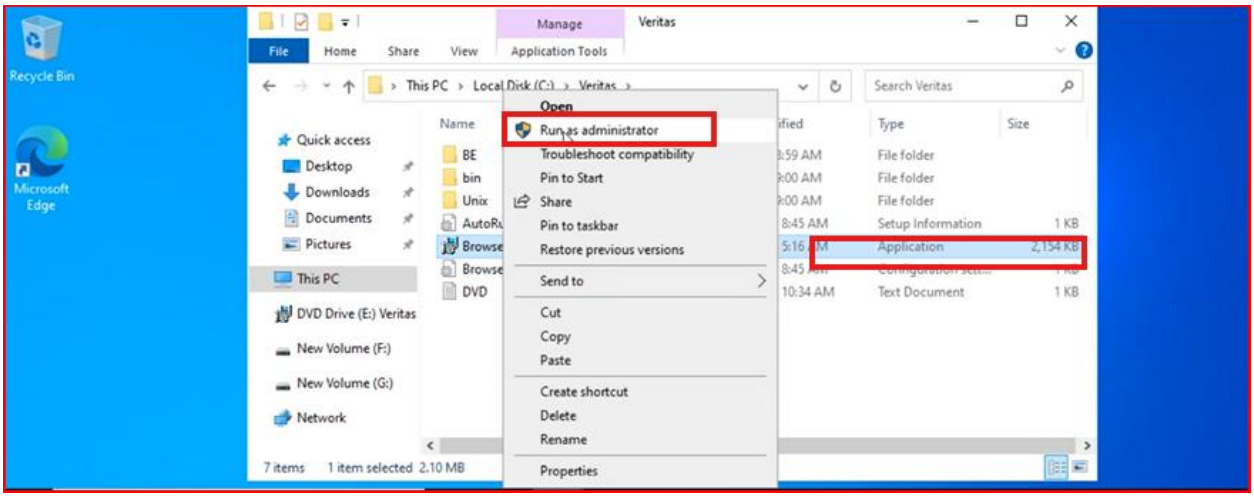
Recycle Bin
Microsoft Edge
Veritas
Manage
Application Tools
This PC
Local Disk (C:)
Veritas
Open
Run as administrator
Troubleshoot compatibility
Pin to Start
Share
Pin to taskbar
Restore previous versions
Send to
Cut
Copy
Paste
Create shortcut
Delete
Rename
Properties
DVD Drive (E:) Veritas
New Volume (F:)
New Volume (G:)
Network
7 items
1 item selected 2.10 MB

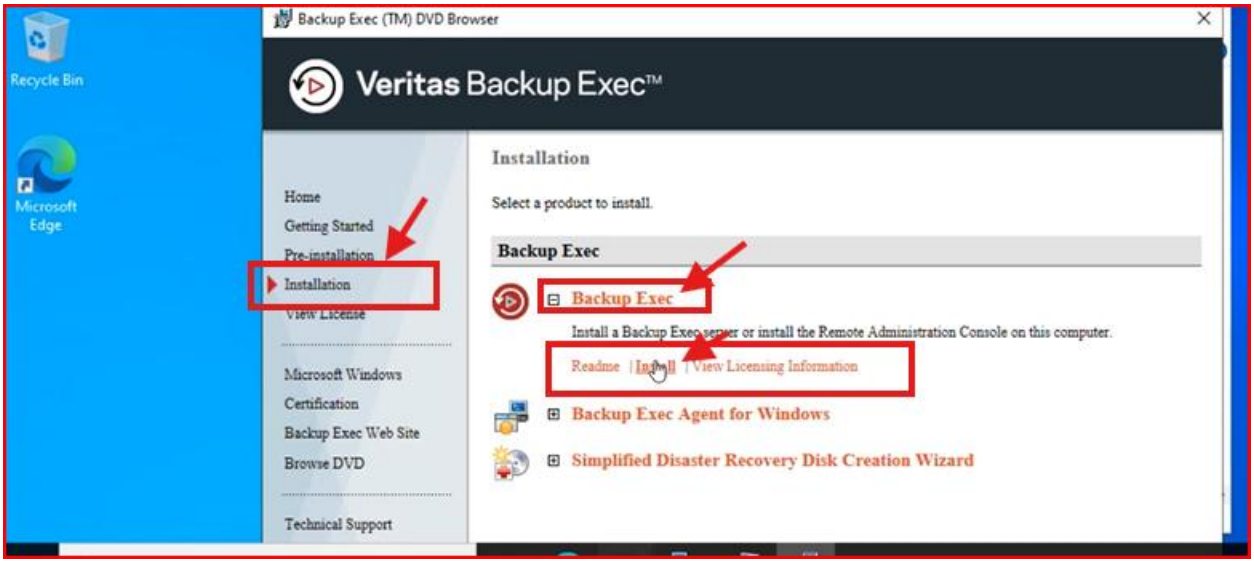
Recycle Bin
Microsoft Edge
Backup Exec (TM) DVD Browser
Veritas Backup Exec™
Home
Getting Started
Pre-installation
Installation
View License
Microsoft Windows
Certification
Backup Exec Web Site
Browse DVD
Technical Support
Installation
Select a product to install.
Backup Exec
Backup Exec
Install a Backup Exec server or install the Remote Administration Console on this computer.
Readme | Install | View Licensing Information
Backup Exec Agent for Windows
Simplified Disaster Recovery Disk Creation Wizard

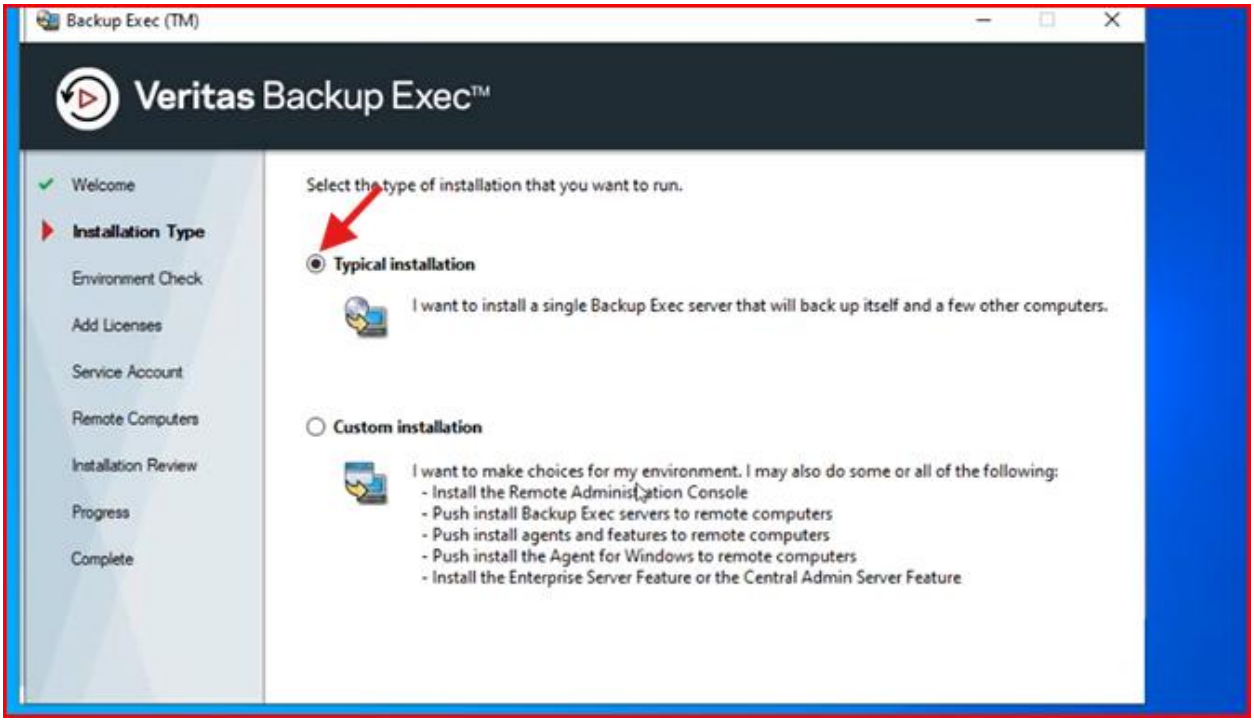
Backup Exec (TM)
Veritas Backup Exec™
Welcome
Installation Type
Environment Check
Add Licenses
Service Account
Remote Computers
Installation Review
Progress
Complete
Select the type of installation that you want to run.
Typical installation
I want to install a single Backup Exec server that will back up itself and a few other computers.
Custom installation
I want to make choices for my environment. I may also do some or all of the following:
- Install the Remote Administration Console
- Push install Backup Exec servers to remote computers
- Push install agents and features to remote computers
- Push install the Agent for Windows to remote computers
- Install the Enterprise Server Feature or the Central Admin Server Feature

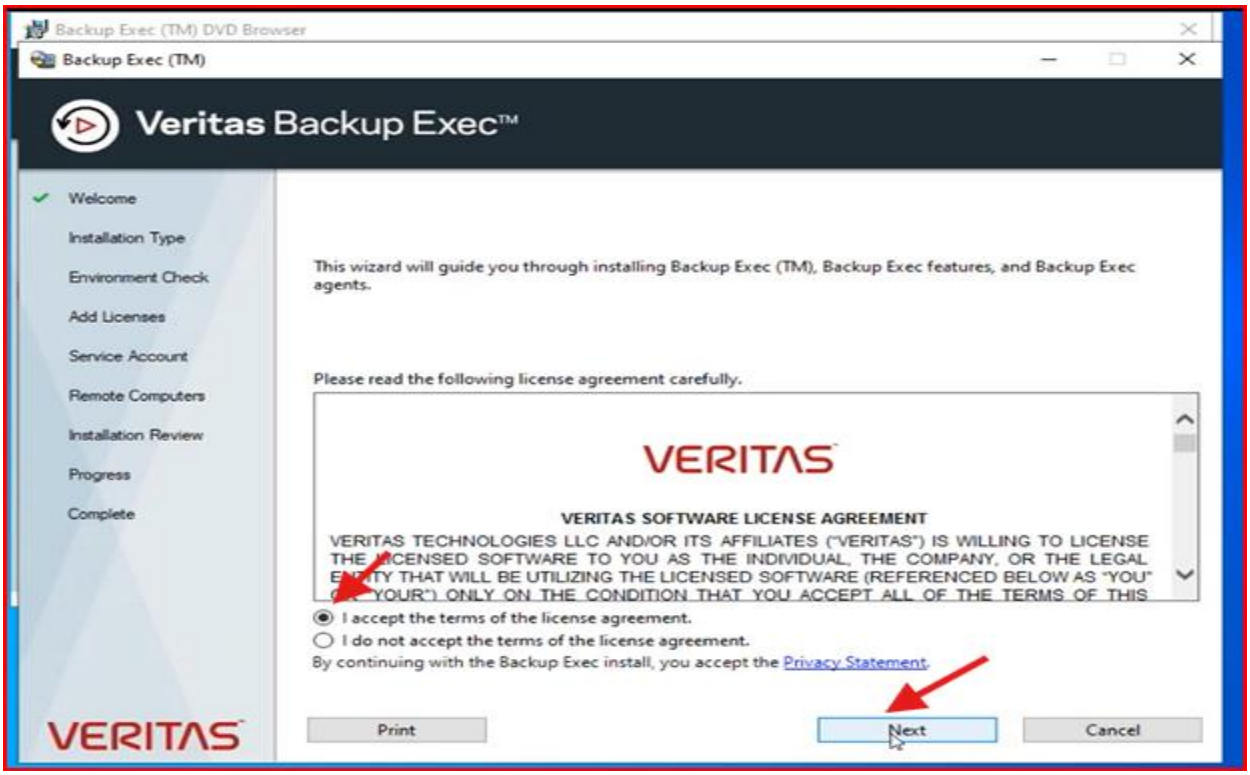
Backup Exec (TM) DVD Browser
Backup Exec (TM)
Veritas Backup Exec™
Welcome
Installation Type
Environment Check
Add Licenses
Service Account
Remote Computers
Installation Review
Progress
Complete
This wizard will guide you through installing Backup Exec (TM), Backup Exec features, and Backup Exec agents.
Please read the following license agreement carefully.
VERITAS
VERITAS SOFTWARE LICENSE AGREEMENT
VERITAS TECHNOLOGIES LLC AND/OR ITS AFFILIATES ("VERITAS") IS WILLING TO LICENSE THE LICENSED SOFTWARE TO YOU AS THE INDIVIDUAL, THE COMPANY, OR THE LEGAL ENTITY THAT WILL BE UTILIZING THE LICENSED SOFTWARE (REFERENCED BELOW AS "YOU" OR "YOUR") ONLY ON THE CONDITION THAT YOU ACCEPT ALL OF THE TERMS OF THIS
I accept the terms of the license agreement.
I do not accept the terms of the license agreement.
By continuing with the Backup Exec install, you accept the Privacy Statement.
Print
Next
Cancel
VERITAS

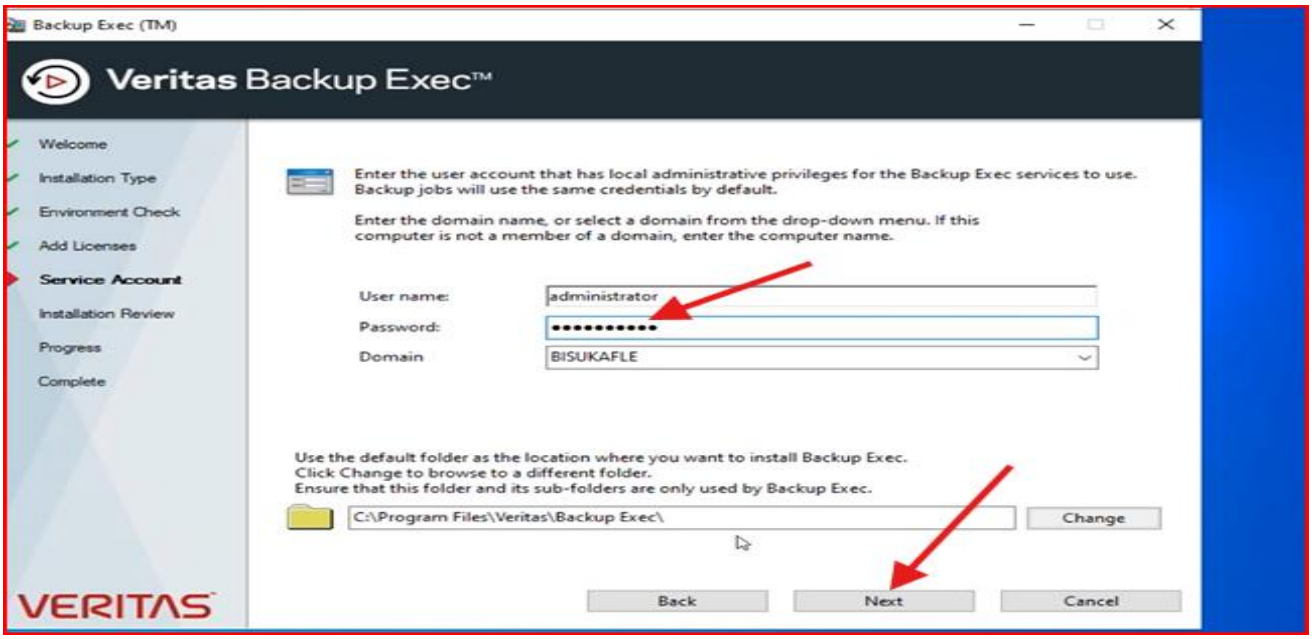
Backup Exec (TM)
Veritas Backup Exec™
Welcome
Installation Type
Environment Check
Add Licenses
Service Account
Installation Review
Progress
Complete
Enter the user account that has local administrative privileges for the Backup Exec services to use. Backup jobs will use the same credentials by default.
Enter the domain name, or select a domain from the drop-down menu. If this computer is not a member of a domain, enter the computer name.
User name:
administrator
Password:
Domain
BISUKAFLE
Use the default folder as the location where you want to install Backup Exec.
Click Change to browse to a different folder.
Ensure that this folder and its sub-folders are only used by Backup Exec.
C:\Program Files\Veritas\Backup Exec\
Change
Back
Next
Cancel
VERITAS

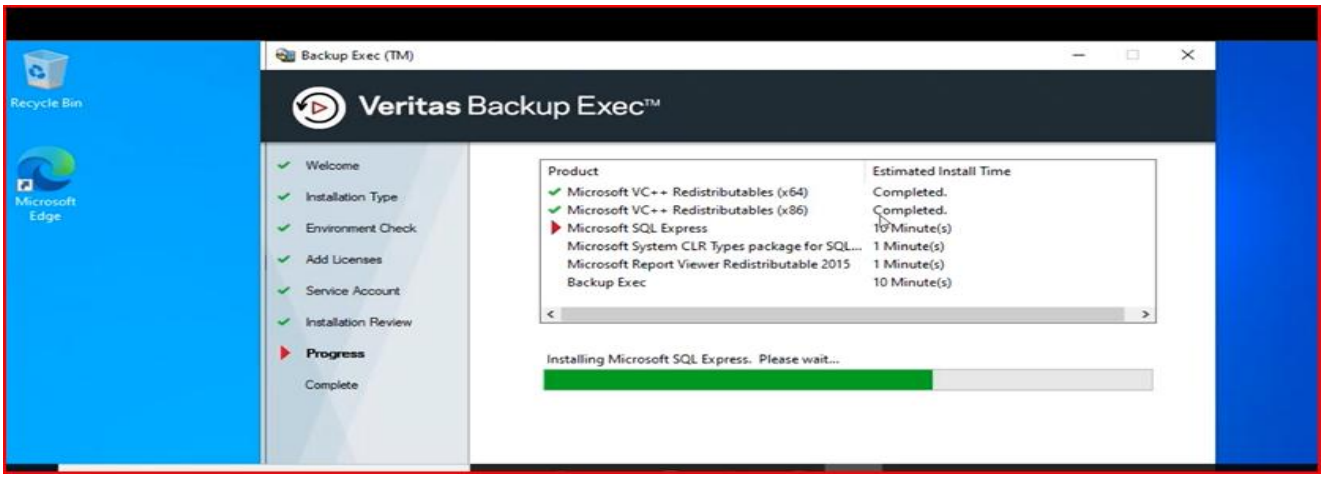

1. In the meantime, Go to Computer Management and create two drives as needed:
    - E:\ for Backup
    - F:\ for Company Data
2. Inside the Company Data drive (F:), create the following folders:
    - Public
    - Sales
    - Private

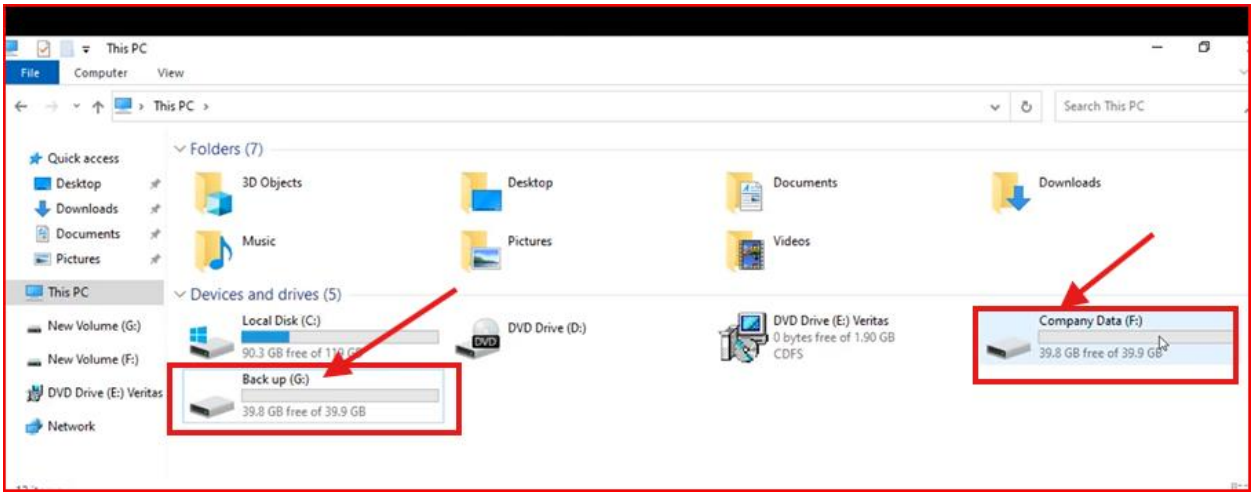

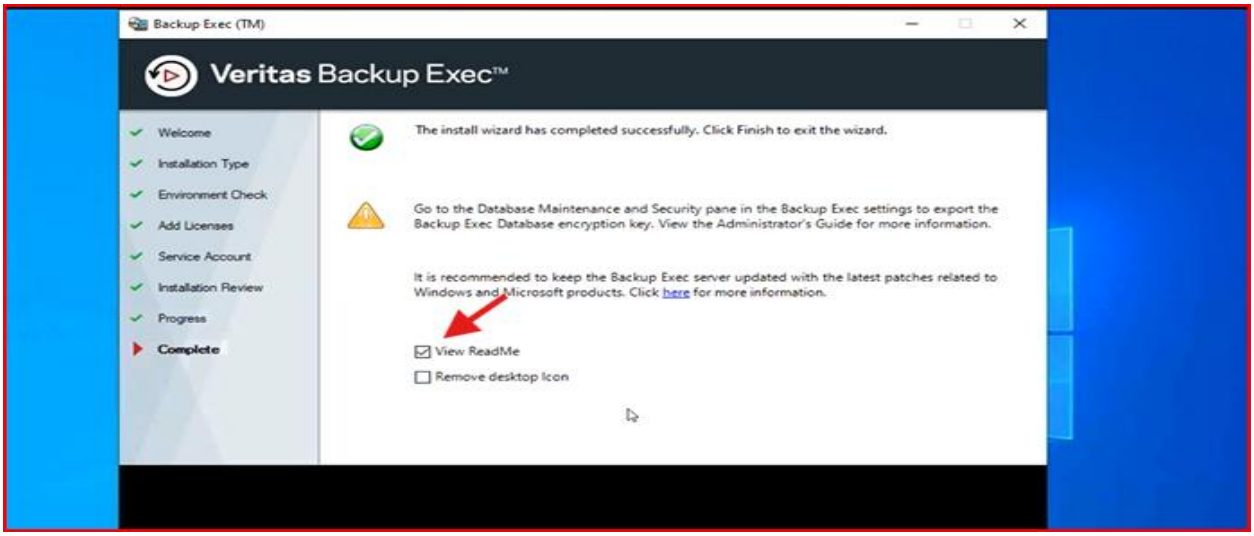

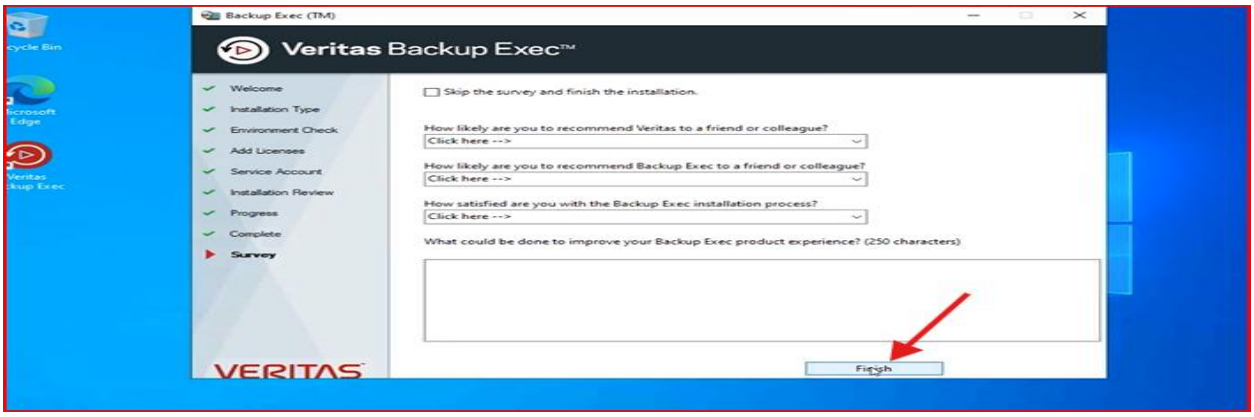

1. Once the installation is complete, double-click on Veritas to open it. It will connect and open the wizard.
2. Click on “Configure Storage” and then click “Next”.
3. Select “Disk Storage” as the default option and click “Next”.
4. Click “Next” again.
5. Select the local disk G:\ (the backup drive you created earlier) and click “Next”.
6. Click “OK” to finish the configuration**.**

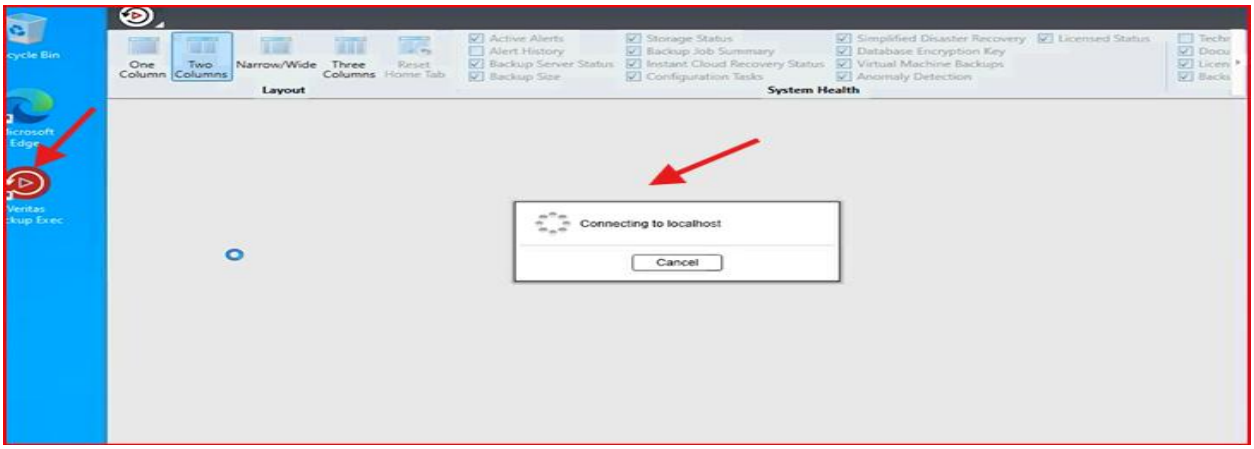
One Column
Two Columns
Narrow/Wide
Three Columns
Reset Home Tab
Layout
Active Alerts
Alert History
Backup Server Status
Backup Size
Storage Status
Backup Job Summary
Instant Cloud Recovery Status
Configuration Tasks
Simplified Disaster Recovery
Database Encryption Key
Virtual Machine Backups
Anomaly Detection
Licensed Status
System Health
Connecting to localhost
Cancel

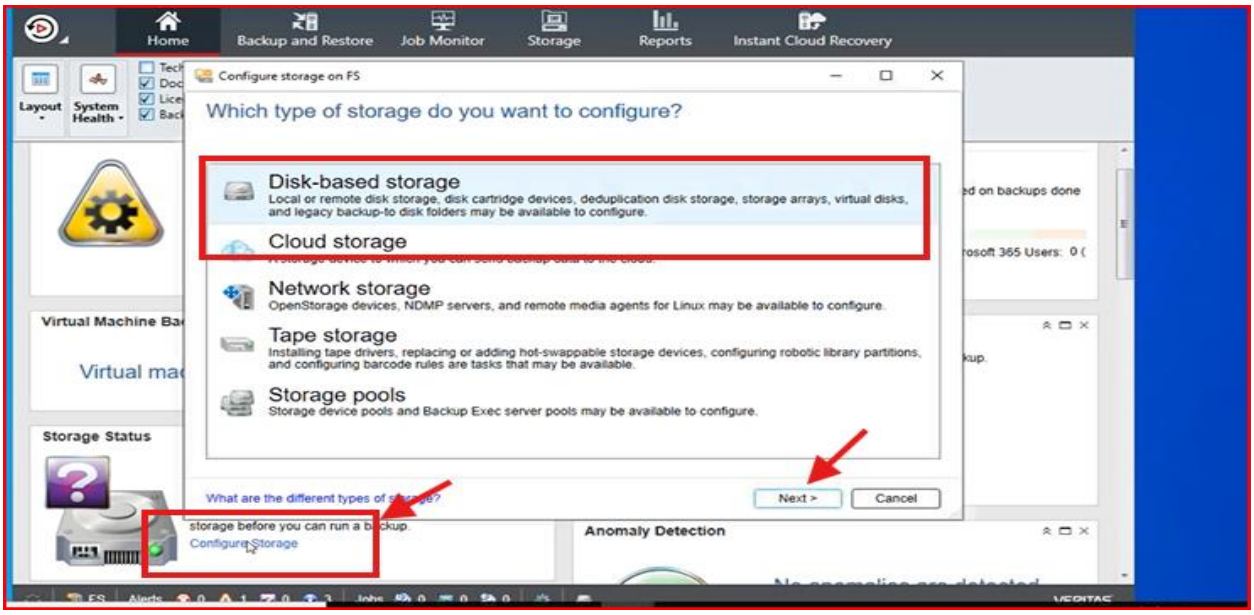
Home
Backup and Restore
Job Monitor
Storage
Reports
Instant Cloud Recovery
Layout
System Health
Configure storage on FS
Which type of storage do you want to configure?
Disk-based storage
Local or remote disk storage, disk cartridge devices, deduplication disk storage, storage arrays, virtual disks, and legacy backup-to disk folders may be available to configure.
Cloud storage
Network storage
OpenStorage devices, NDMP servers, and remote media agents for Linux may be available to configure.
Tape storage
Installing tape drivers, replacing or adding hot-swappable storage devices, configuring robotic library partitions, and configuring barcode rules are tasks that may be available.
Storage pools
Storage device pools and Backup Exec server pools may be available to configure.
What are the different types of storage?
Next >
Cancel
Virtual Machine Ba
Storage Status
storage before you can run a backup.
Configure Storage
Anomaly Detection

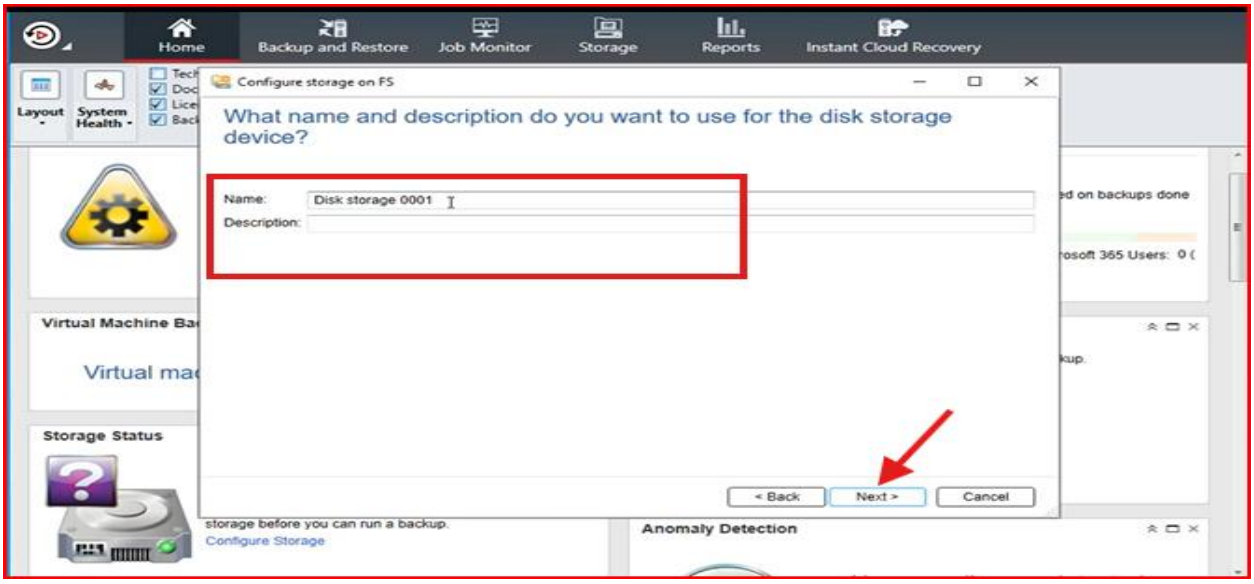
Home
Backup and Restore
Job Monitor
Storage
Reports
Instant Cloud Recovery
Configure storage on FS
What name and description do you want to use for the disk storage device?
Name:
Disk storage 0001
Description:
< Back
Next >
Cancel
Virtual Machine Ba
Storage Status
storage before you can run a backup.
Configure Storage
Anomaly Detection

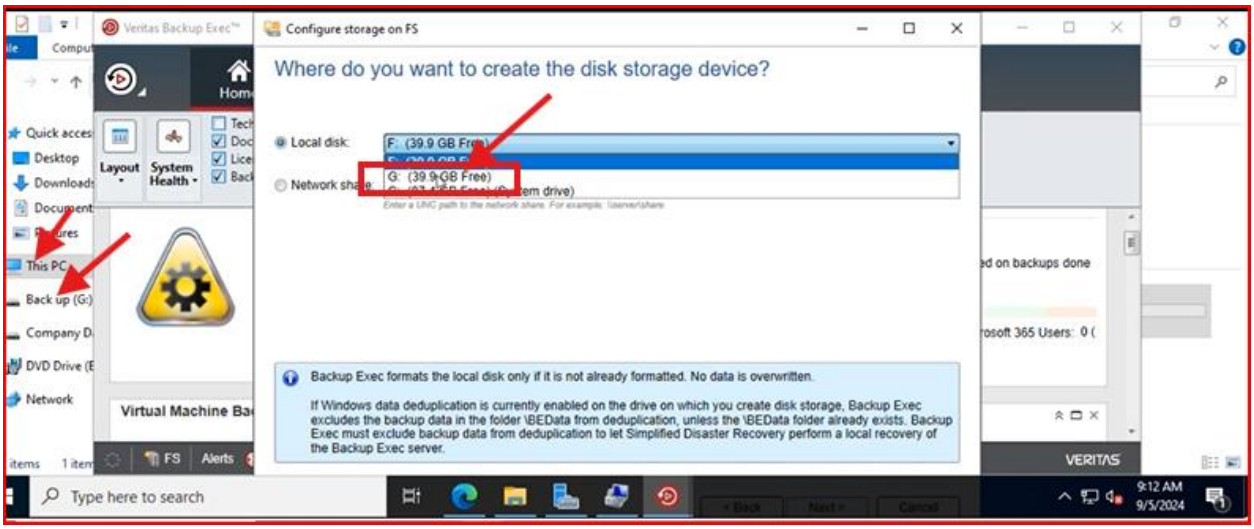
Configure storage on FS
Where do you want to create the disk storage device?
Local disk:
F: (39.9 GB Free)
Network share:
G: (39.9 GB Free)
Backup Exec formats the local disk only if it is not already formatted. No data is overwritten.
If Windows data deduplication is currently enabled on the drive on which you create disk storage, Backup Exec excludes the backup data in the folder \BEData from deduplication, unless the \BEData folder already exists. Backup Exec must exclude backup data from deduplication to let Simplified Disaster Recovery perform a local recovery of the Backup Exec server.
This PC
Back up (G:)
Network
Type here to search

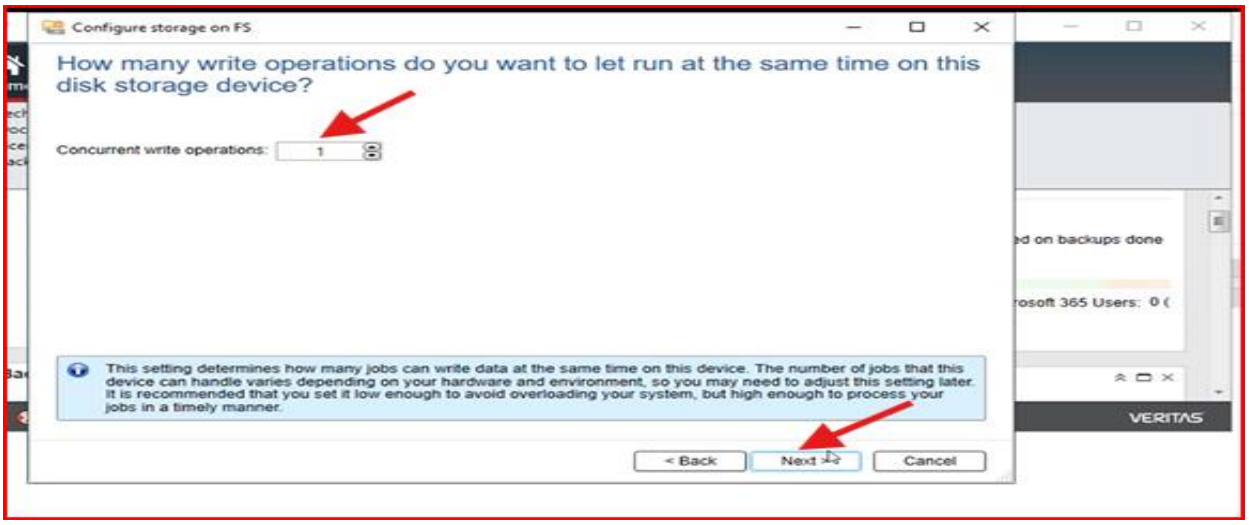
Configure storage on FS
How many write operations do you want to let run at the same time on this disk storage device?
Concurrent write operations:
1
This setting determines how many jobs can write data at the same time on this device. The number of jobs that this device can handle varies depending on your hardware and environment, so you may need to adjust this setting later. It is recommended that you set it low enough to avoid overloading your system, but high enough to process your jobs in a timely manner.
< Back
Next >
Cancel

- After finishing the installation, you will be on the main page of Backup Exec.
- Go to “Backup” and select “Backup to Disk”.
- Scroll down to the “Backup Definition Properties”.
- On the left side, click “Edit” and select the items you want to back up Sales, Private, and Public folders.
- Click on Test/Edit Credentials.
- Click “OK”, then Test All, and finally OK again.

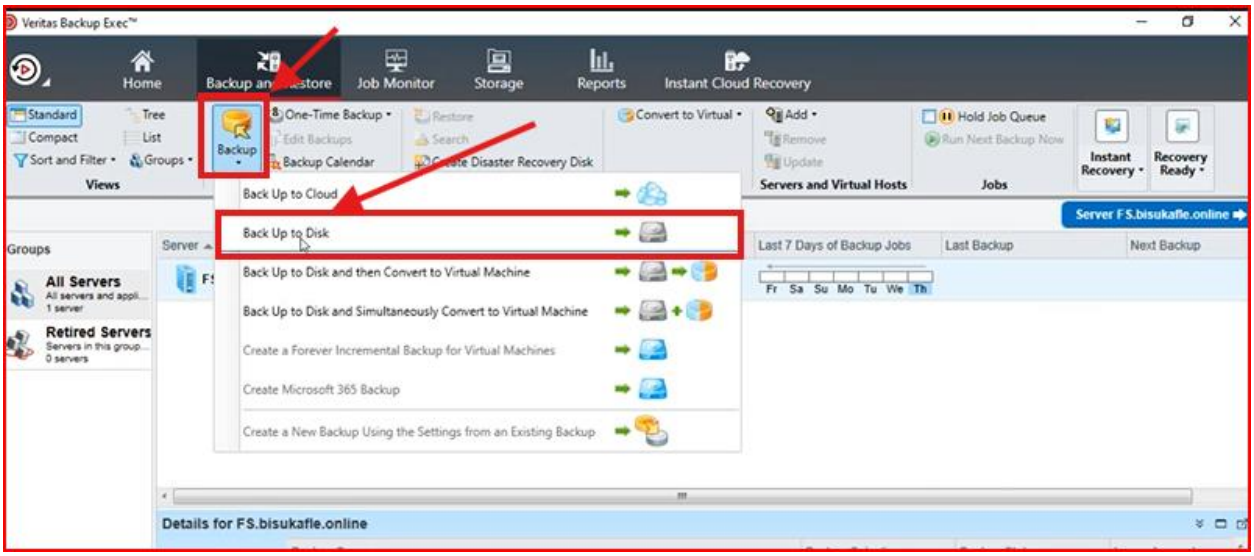

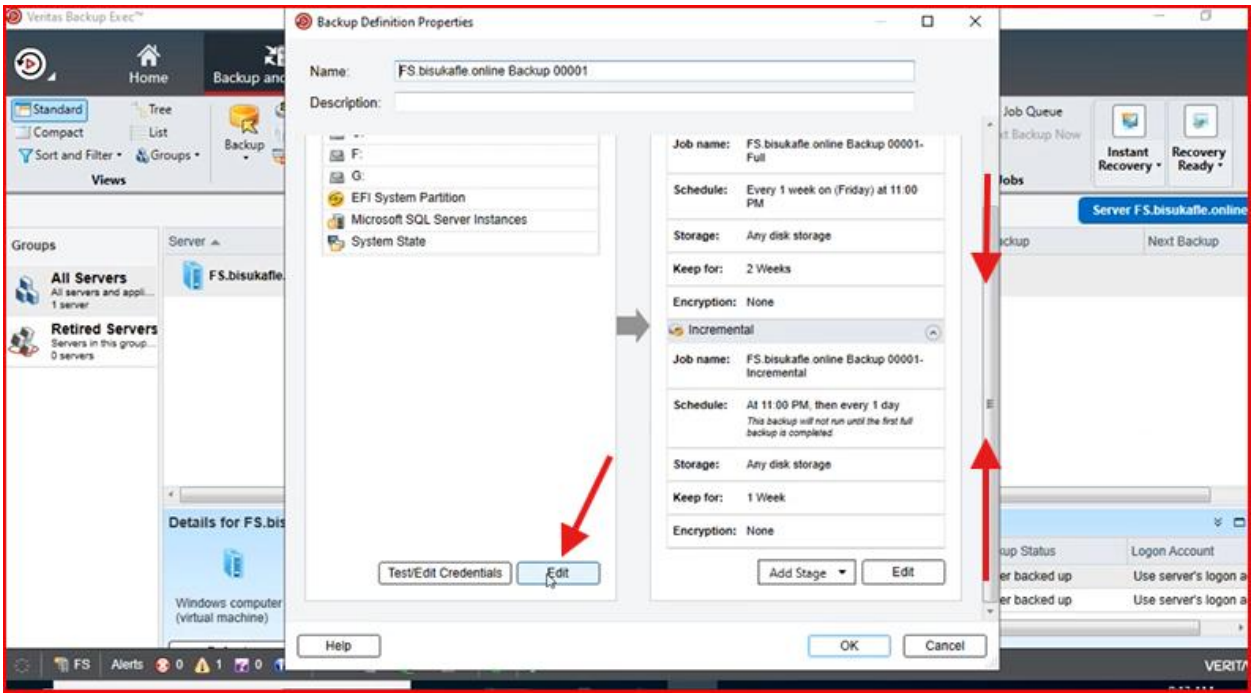
Backup Definition Properties
Name: FS.bisukafle.online Backup 00001
Description:
F:
G:
EFI System Partition
Microsoft SQL Server Instances
System State
Job name: FS.bisukafle.online Backup 00001-Full
Schedule: Every 1 week on (Friday) at 11:00 PM
Storage: Any disk storage
Keep for: 2 Weeks
Encryption: None
Incremental
Job name: FS.bisukafle.online Backup 00001-Incremental
Schedule: At 11:00 PM, then every 1 day
This backup will not run until the first full backup is completed
Storage: Any disk storage
Keep for: 1 Week
Encryption: None
Test/Edit Credentials
Edit
Add Stage
Edit
Help
OK
Cancel

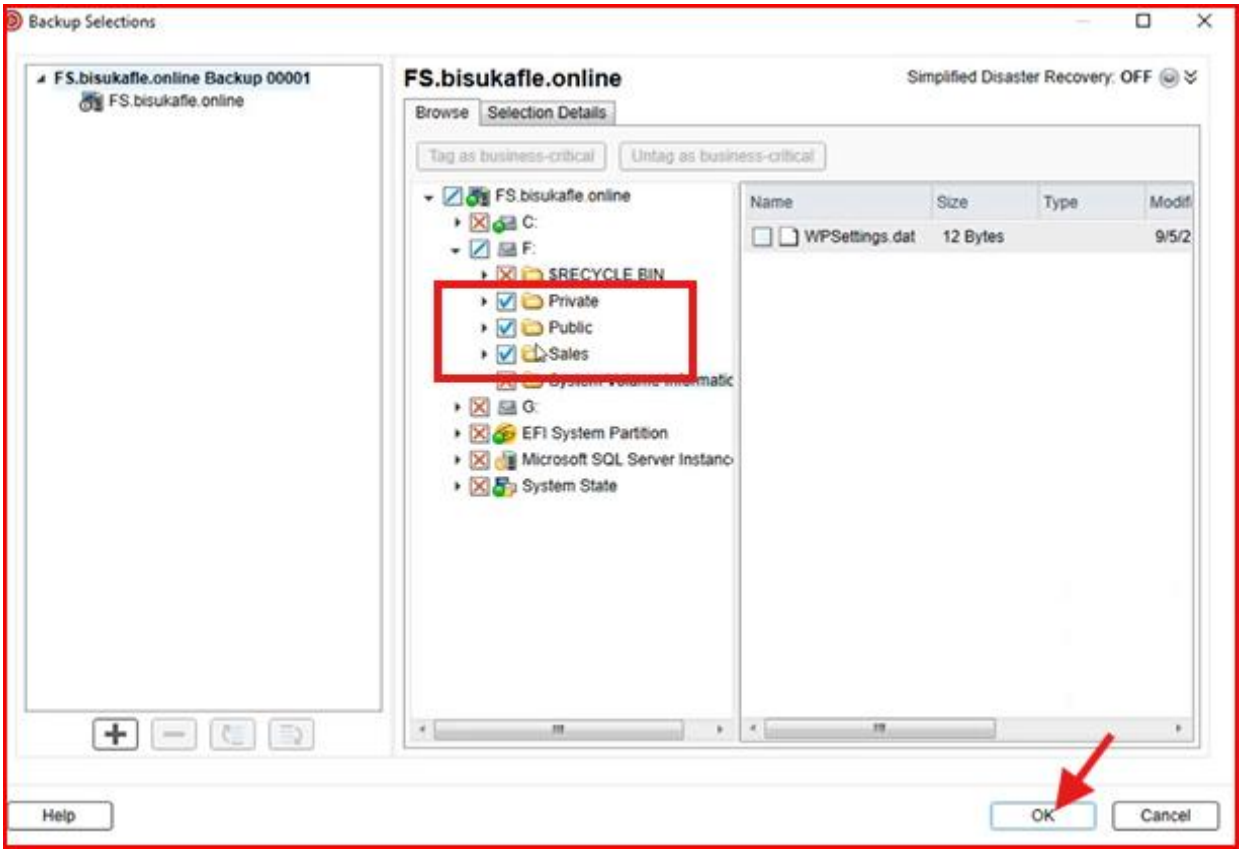
Backup Selections
FS.bisukafle.online Backup 00001
FS.bisukafle.online
FS.bisukafle.online
Simplified Disaster Recovery: OFF
Browse
Selection Details
Tag as business-critical
Untag as business-critical
FS.bisukafle.online
C:
F:
$RECYCLE.BIN
Private
Public
Sales
G:
EFI System Partition
Microsoft SQL Server Instanc
System State
Name
Size
Type
WPSettings.dat
12 Bytes
Help
OK
Cancel

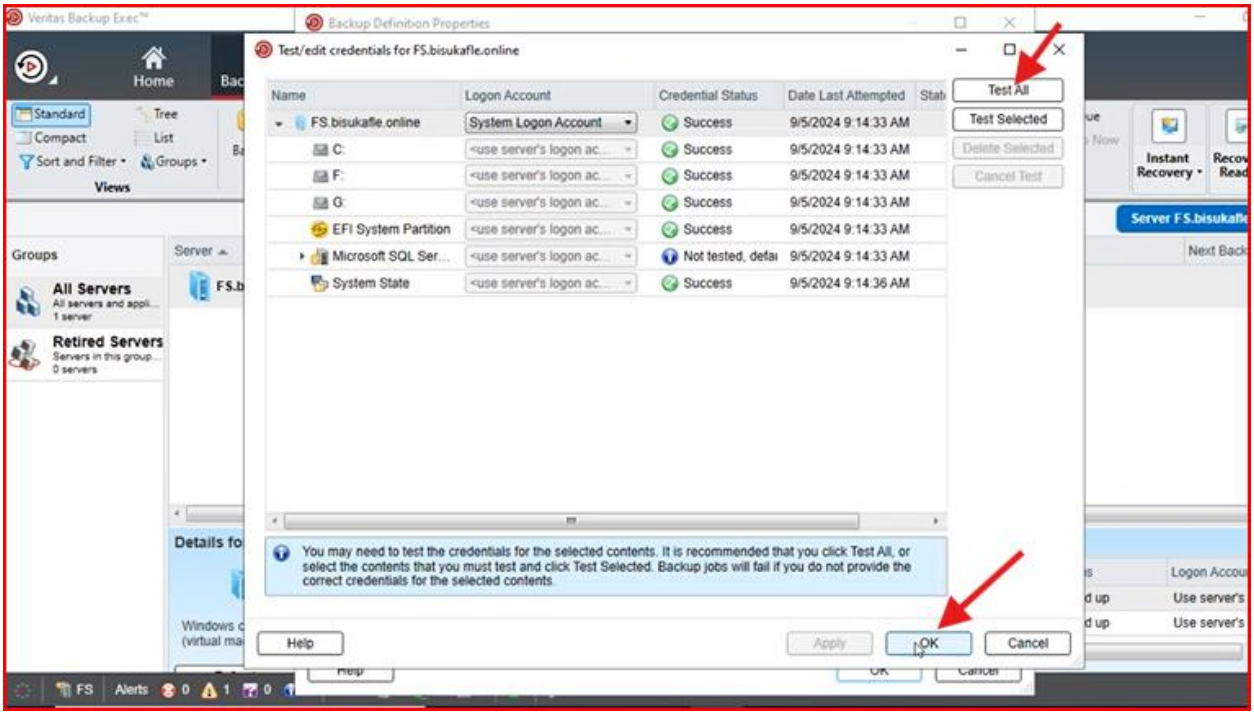

- Go to the right side, click Edit, and rename it. Set the backup according to your needs or the requirements of the questions.
- Go to the “Backup” option, then “Storage”, and set the disk storage to 39.9 GB free for both full and incremental backups.
- Click “OK”.
- Ensure the network is set to Ethernet-0 and click “OK”.
- Click “OK” again and save the job without encryption.
- Click “OK” to finalize.

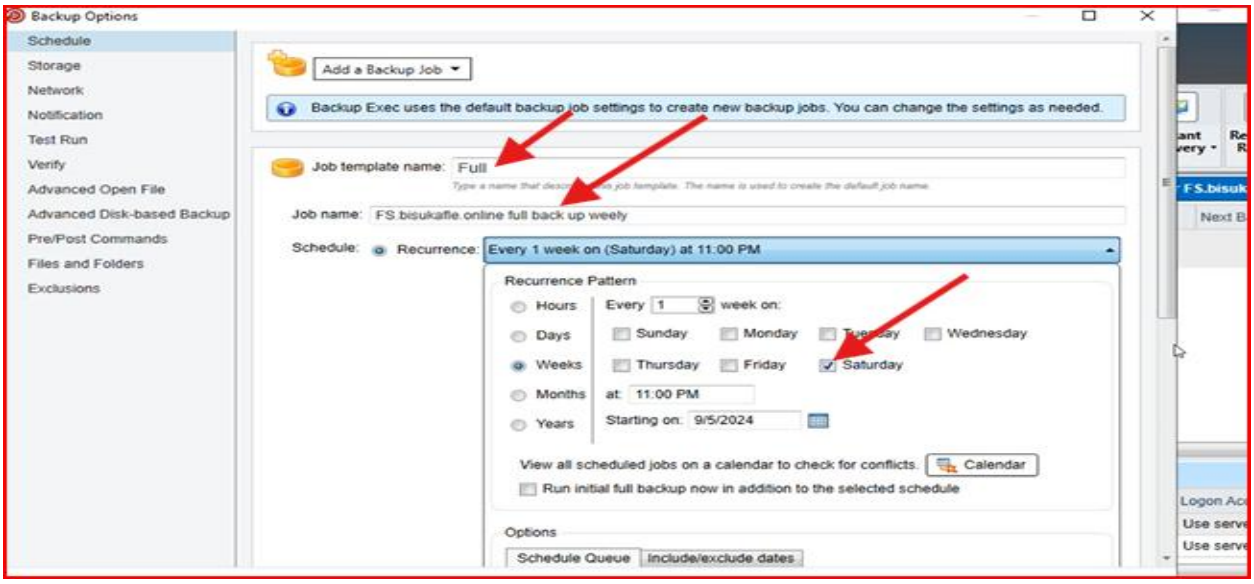
Backup Options
Schedule
Storage
Network
Notification
Test Run
Verify
Advanced Open File
Advanced Disk-based Backup
Pre/Post Commands
Files and Folders
Exclusions
Add a Backup Job
Backup Exec uses the default backup job settings to create new backup jobs. You can change the settings as needed.
Job template name: Full
Job name: FS.bisukafle.online full back up weely
Schedule: Recurrence: Every 1 week on (Saturday) at 11.00 PM
Recurrence Pattern
Hours
Days
Weeks
Months
Years
Every 1 week on:
Sunday
Monday
Wednesday
Thursday
Friday
Saturday
at: 11:00 PM
Starting on: 9/5/2024
View all scheduled jobs on a calendar to check for conflicts.
Calendar
Run initial full backup now in addition to the selected schedule
Options
Schedule Queue
Include/exclude dates

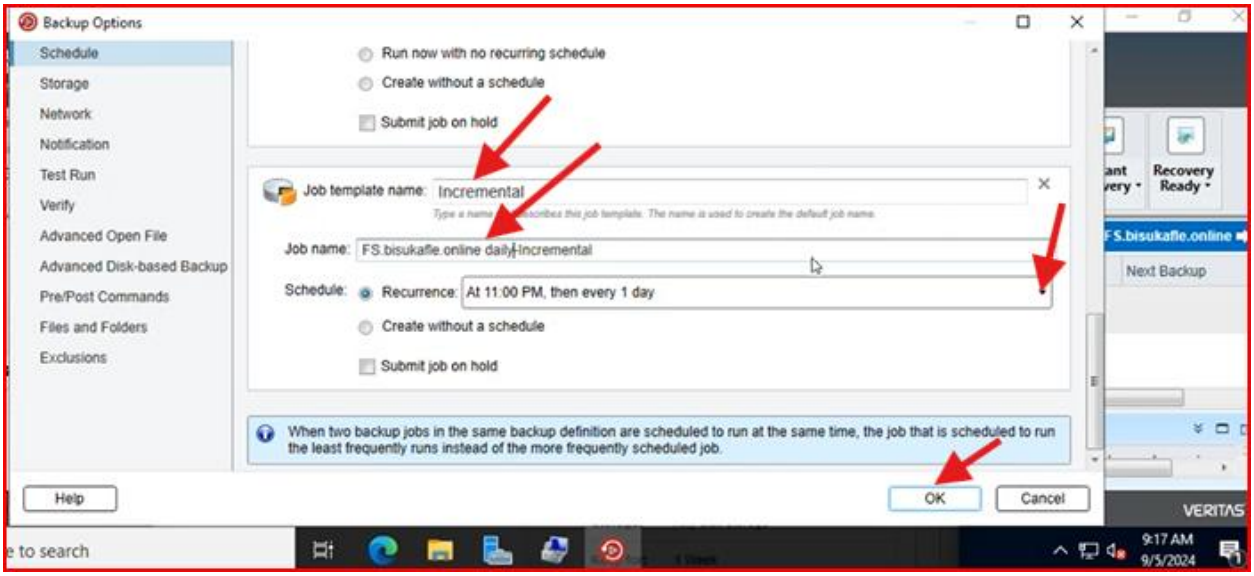
Backup Options
Schedule
Storage
Network
Notification
Test Run
Verify
Advanced Open File
Advanced Disk-based Backup
Pre/Post Commands
Files and Folders
Exclusions
Run now with no recurring schedule
Create without a schedule
Submit job on hold
Job template name: Incremental
Job name: FS.bisukafle.online daily Incremental
Schedule: Recurrence: At 11:00 PM, then every 1 day
Create without a schedule
Submit job on hold
When two backup jobs in the same backup definition are scheduled to run at the same time, the job that is scheduled to run the least frequently runs instead of the more frequently scheduled job.
Help
OK
Cancel
Recovery Ready
Next Backup
VERITAS
9:17 AM
9/5/2024

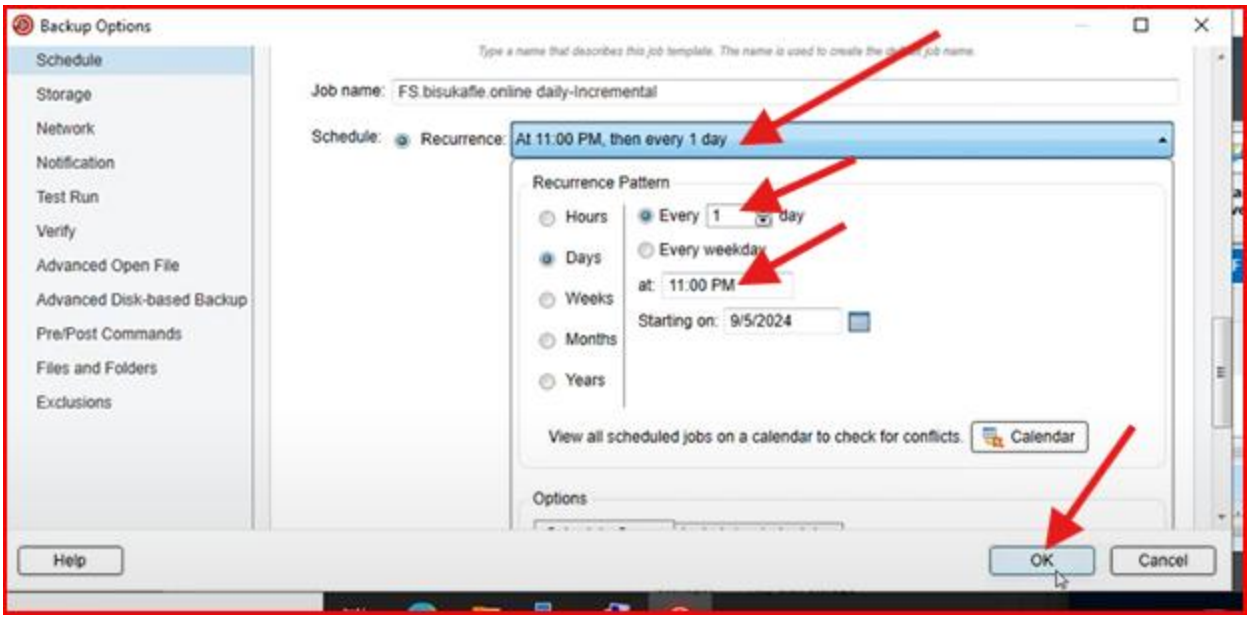
Backup Options
Schedule
Storage
Network
Notification
Test Run
Verify
Advanced Open File
Advanced Disk-based Backup
Pre/Post Commands
Files and Folders
Exclusions
Job name: FS.bisukafle.online daily-Incremental
Schedule: Recurrence: At 11:00 PM, then every 1 day
Recurrence Pattern
Hours
Days
Weeks
Months
Years
Every 1 day
Every weekday
at: 11:00 PM
Starting on: 9/5/2024
View all scheduled jobs on a calendar to check for conflicts.
Calendar
Options
Help
OK
Cancel

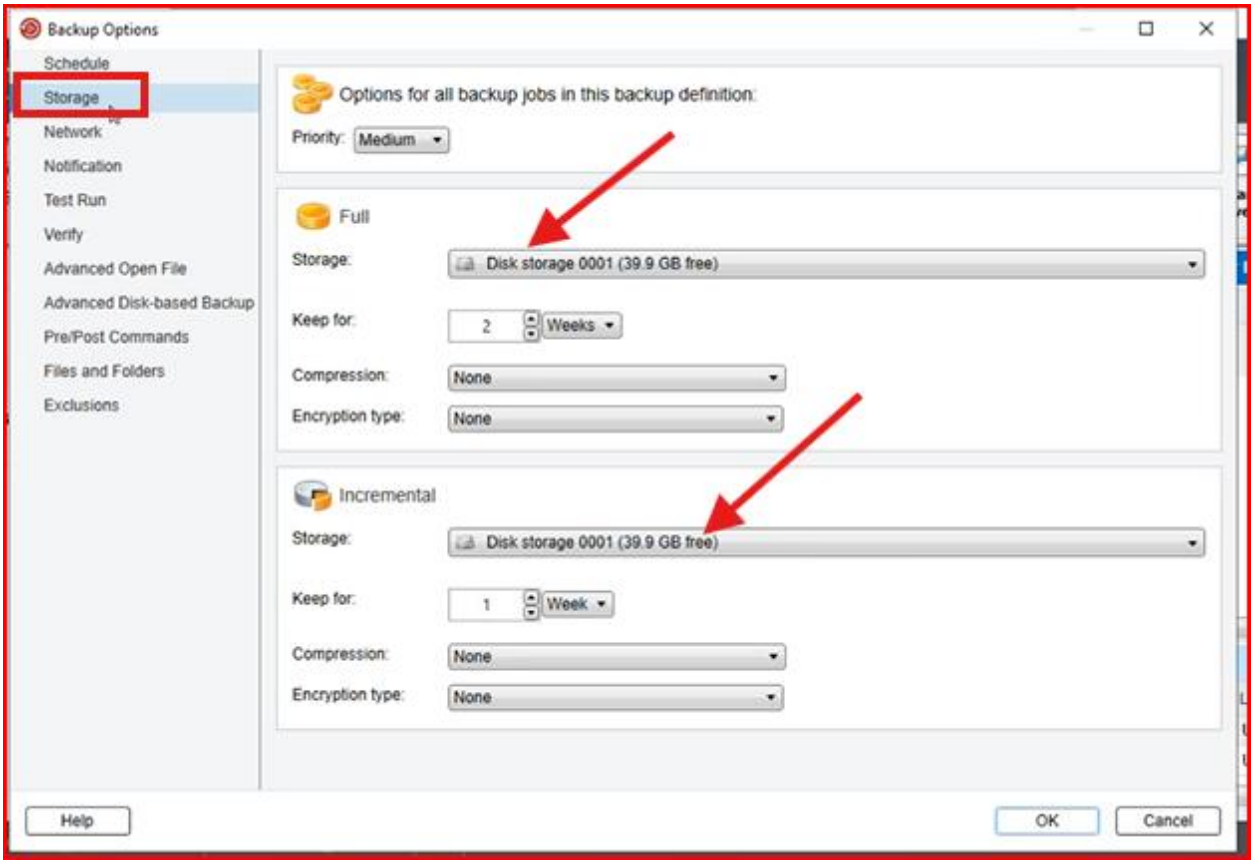
Backup Options
Schedule
Storage
Network
Notification
Test Run
Verify
Advanced Open File
Advanced Disk-based Backup
Pre/Post Commands
Files and Folders
Exclusions
Options for all backup jobs in this backup definition:
Priority: Medium
Full
Storage: Disk storage 0001 (39.9 GB free)
Keep for: 2 Weeks
Compression: None
Encryption type: None
Incremental
Storage: Disk storage 0001 (39.9 GB free)
Keep for: 1 Week
Compression: None
Encryption type: None
Help
OK
Cancel

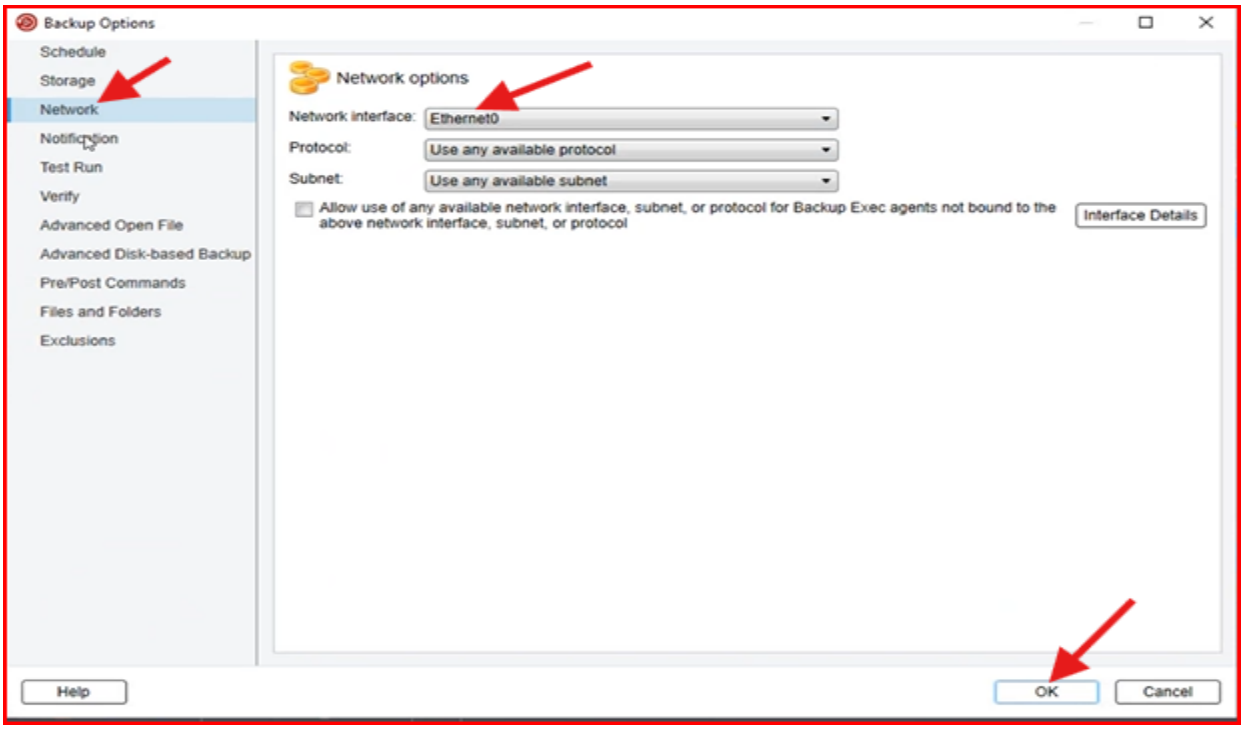
Backup Options
Schedule
Storage
Network
Notification
Test Run
Verify
Advanced Open File
Advanced Disk-based Backup
Pre/Post Commands
Files and Folders
Exclusions
Network options
Network interface: Ethernet0
Protocol: Use any available protocol
Subnet: Use any available subnet
Allow use of any available network interface, subnet, or protocol for Backup Exec agents not bound to the above network interface, subnet, or protocol
Interface Details
Help
OK
Cancel

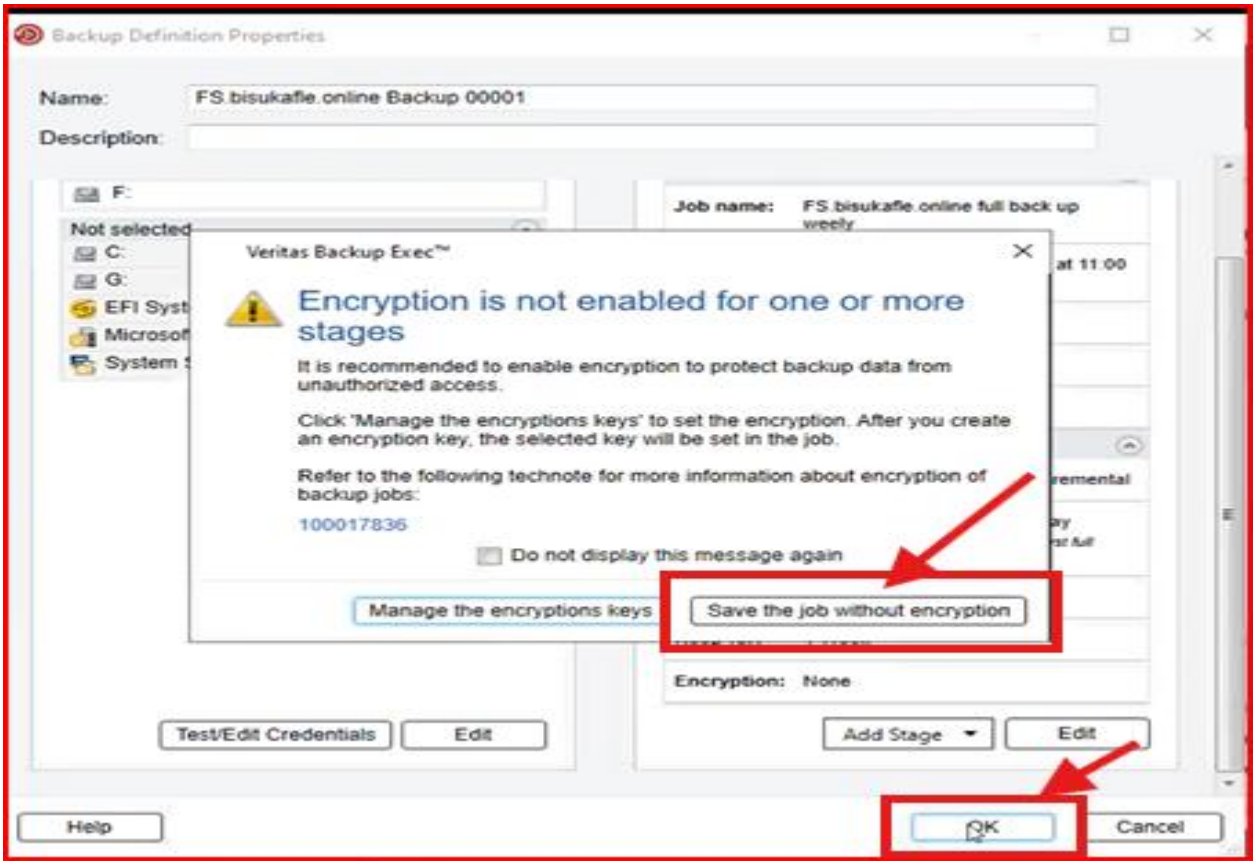
Backup Definition Properties
Name: FS.bisukafle.online Backup 00001
Description:
F:
Not selected
C:
G:
EFI Syst
Microsof
System
Job name: FS.bisukafle.online full back up weely
at 11:00
Veritas Backup Exec™
Encryption is not enabled for one or more stages
It is recommended to enable encryption to protect backup data from unauthorized access.
Click 'Manage the encryptions keys' to set the encryption. After you create an encryption key, the selected key will be set in the job.
Refer to the following technote for more information about encryption of backup jobs:
100017836
Do not display this message again
Manage the encryptions keys
Save the job without encryption
Encryption: None
Test/Edit Credentials
Edit
Add Stage
Edit
Help
OK
Cancel

- After completing the setup, we need to test it.
- Go to “Job Monitors” and click “Run Now” to start the job. We will test it.
- Go to the “Company Data” drive and delete some folders.
- Then, restore the files and folders:

  Click Next > Press Enter >Press Tab.

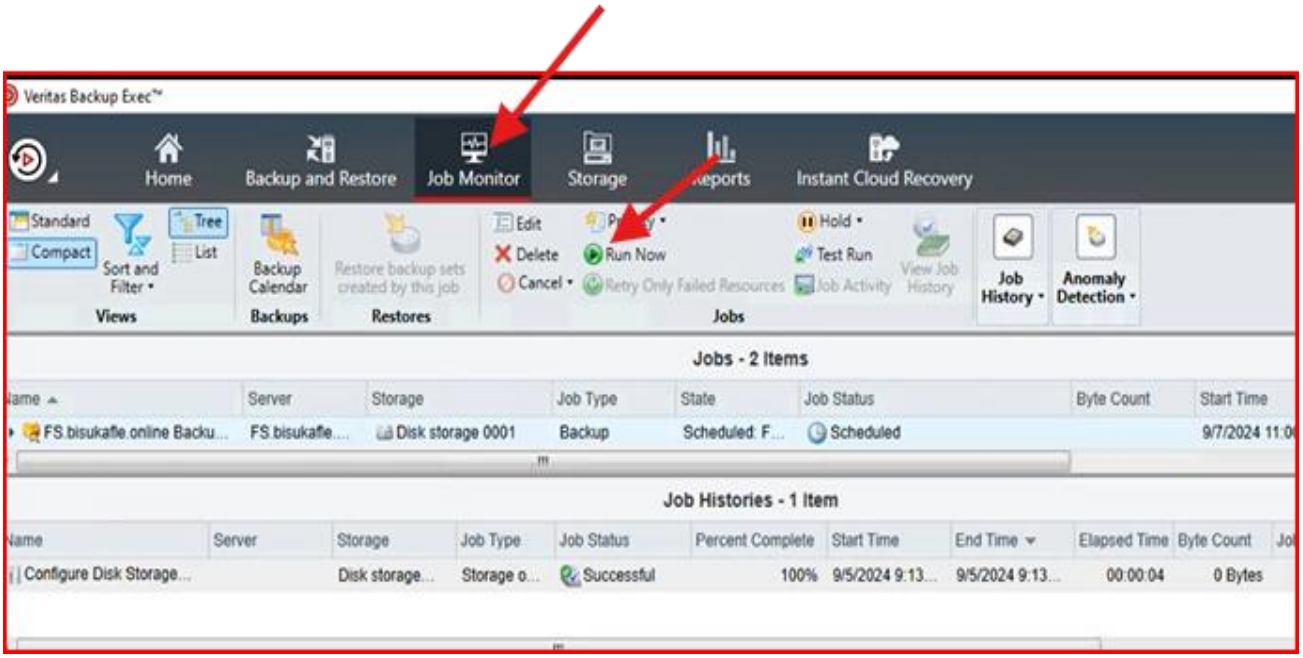

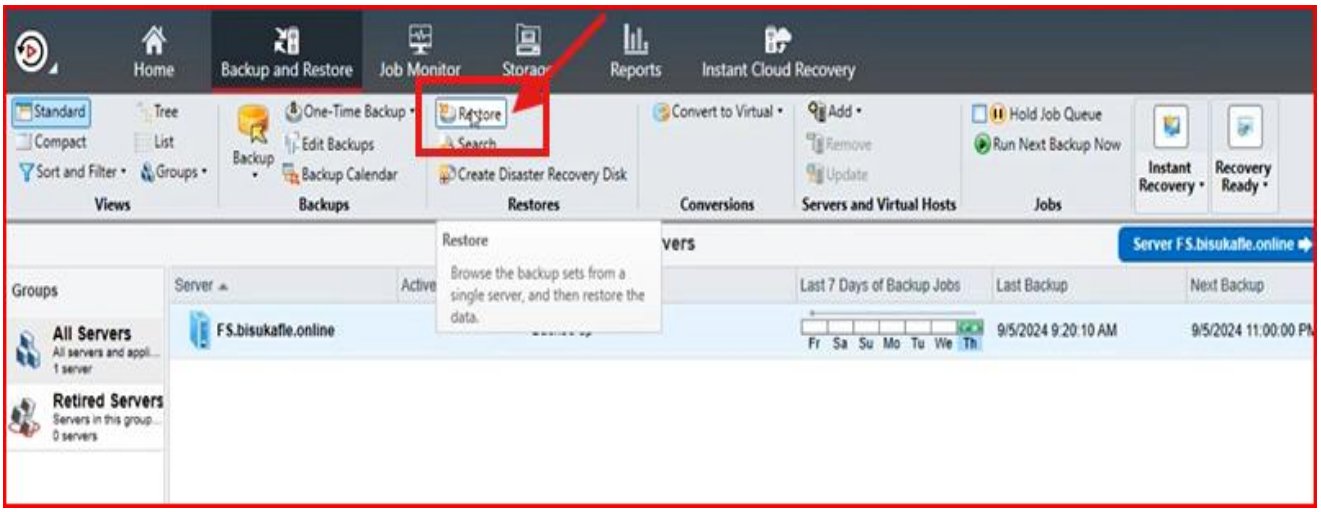

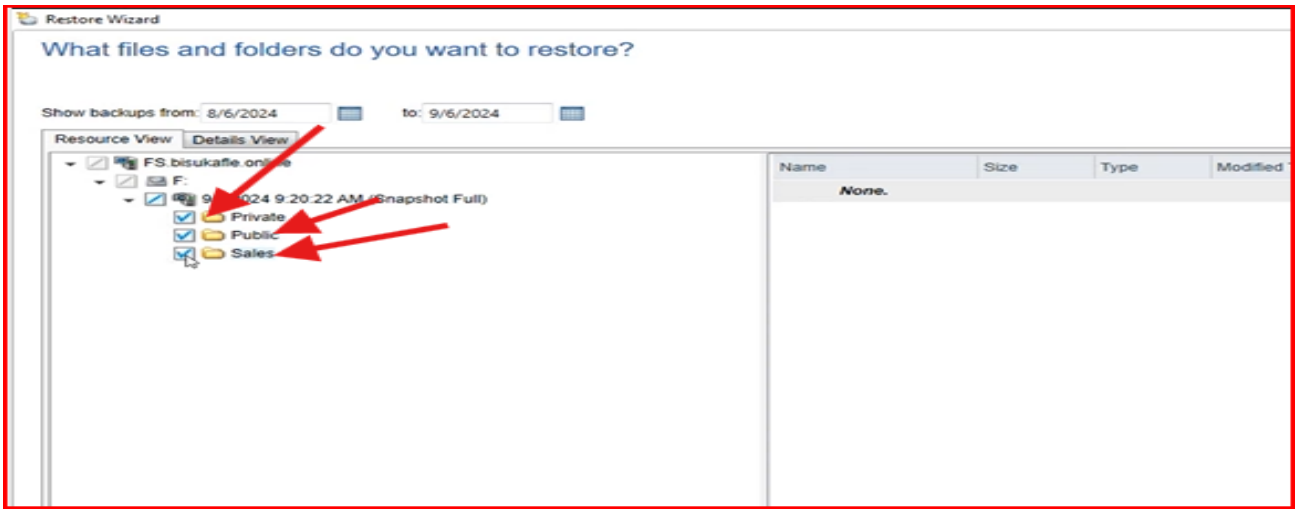

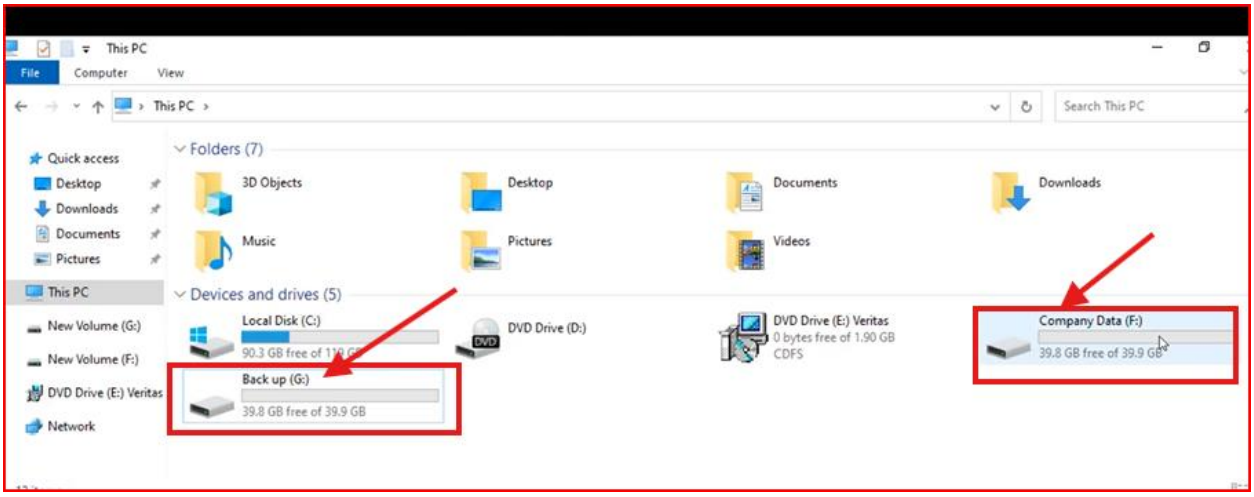

Using Veritas Backup in an organization is essential for several reasons:

1. **Comprehensive Data Protection**: Veritas Backup Exec provides robust data backup and recovery solutions, ensuring that all critical information, applications, and servers are protected. This minimizes the risk of data loss due to hardware failures, human errors, or cyber-attacks.

2. **Cost Savings**: Data loss can be extremely costly. Implementing a reliable backup solution like Veritas can save your organization from the high costs associated with data recovery and downtime.

3. **Predictable Pricing**: Veritas offers clear and predictable pricing models, making it easier for organizations to budget for their data protection needs.

4. **Efficient Storage and Bandwidth Use**: Veritas uses incremental backup approaches, which reduce the amount of storage space and bandwidth required, leading to improved network performance and lower storage costs.
5. **Enhanced Security**: Veritas provides advanced security features such as encryption and multiple authentication layers, ensuring that your data is protected from unauthorized access.
6. **Fast Recovery**: In the event of data loss, Veritas allows for quick and efficient data recovery, minimizing downtime and ensuring business continuity.
7. **Business Continuity**: By maintaining comprehensive backup and recovery solutions, Veritas helps organizations mitigate risks and confidently navigate the evolving data landscape.

These benefits make Veritas Backup or Symantec an invaluable tool for any organization looking to protect its data and ensure smooth, uninterrupted operations